

Side Trail leading to
lookout of Fountain
Creek Flood Plain

Stream
Crossing

Turn right onto the
path before the
Yield Sign

Fountain Creek
Lookout

Turn Left at the Sign
toward Fish Passage

Turn right
onto Ray
Nixon Rd

On the way back,
stay straight ,
instead of turning
left

1st Intersection,
Turn Right

 Parking & Picnic
Area, Start Point



Turn right off of Ray Nixon Rd

The Sod House

Stay on Ray Nixon Rd

Moonshadow Ln

Old Pueblo Rd

Bir...

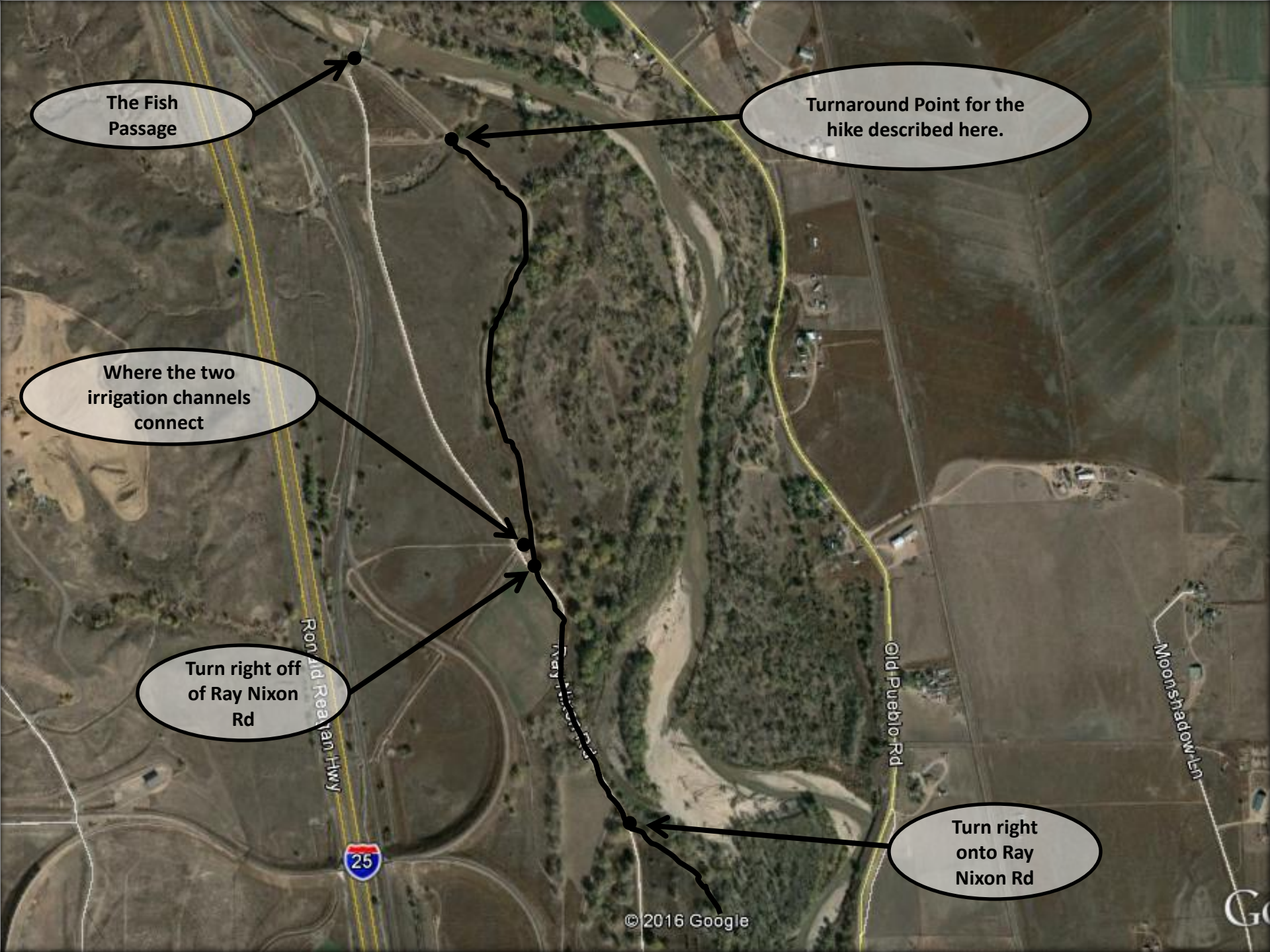

The Fish Passage

Turnaround Point for the hike described here.

Where the two irrigation channels connect

Turn right off of Ray Nixon Rd

Turn right onto Ray Nixon Rd

Ronald Reagan Hwy

Ray Nixon Rd

Old Pueblo Rd

Moonshadow Ln

